

O Holy Night

Words and Music by
Adolphe Charles Adam, Chappreau de Roguemaure
and John S. Dwight

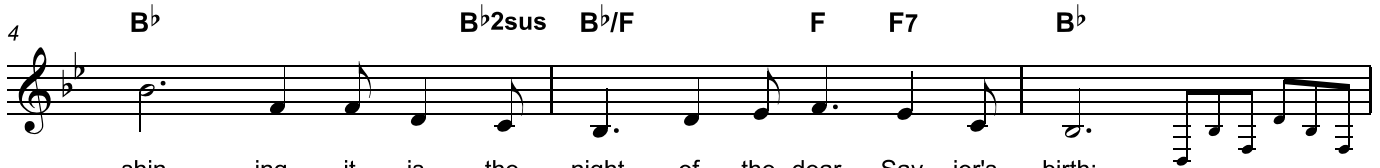

1. O ho - ly night! _____ the stars are bright - ly
2. Led by the light _____ of faith se - rene - ly
3. Tru - ly He taught us to love _____ one an -

shin - ing, it is the night of the dear Sav - ior's birth;
beam - ing, with glow - ing hearts by His cra - dle we stand;
oth - er; His law is love and His gos - pel is peace;

Long lay the world _____ in sin and er - ror pin - ing, till He ap -
So led by light of a star _____ sweet - ly gleam - ing, here came the
Chains shall He break, for the slave _____ is our broth - er, and in His

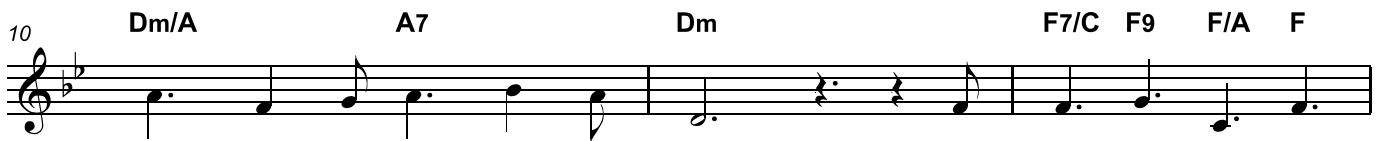

peared and the soul felt its worth. A thrill of hope the
wise men from O - ri - ent land. The King of kings lay
name all op - pres - sion shall cease. Sweet hymns of joy in

wea - ry world re - joic - es, for yon - der breaks a new and glo - rious morn;
thus in low - ly man - ger, in all our tri - als born to be our Friend;
grate - ful cho - rus raise we, let all with - in us praise His ho - ly name;

Fall _____ on your knees, _____ oh, _____ hear _____ the an - gel voic - es! O
He _____ knows our need, _____ to our weak - ness is no stran - ger. Be -
Christ _____ is the Lord, _____ oh, _____ praise _____ His name for - ev - er! His

O Holy Night - 2

20 **B^b/F** **F7/E^b** **B^b/D** **E^b** **B^b/F** **F7** **B^b** **B^b/D**

night _____ di - vine, _____ O _____ night _____ when Christ was born! _____ O
hold _____ your King, _____ be - fore _____ Him low - ly bend! _____ Be -
pow'r _____ and glo - ry _____ ev - er - more pro - claim! _____ His

24 **F** **F7/E^b** **B^b/D** **E^bmaj7** **Cm7/E^b** **B^b/F** **F7** **B^b**

night, _____ O ho - ly night, _____ O night di - vine! _____
hold _____ your King, _____ be - fore Him low - ly bend! _____
pow'r _____ and glo - ry _____ ev - er - more pro - claim. _____